

Create a Shared Certifications Report

To generate a new shared certifications report in the People Module, open the Reports Page in the People Module on the Main Menu. Open the Create Shared Reports Tab.

Reports

Supervisor Report Shared Reports Create Shared Report

Report: Generate Shared Report

Report Title *

Company *

Report Expiration *

Report Never Expires

Expiration Date

Generate Shared Report Cancel

Input a title for the new shared report.

The Company dropdown menu will allow you to select the “Company name” or “Other Required Certifications”. Making a selection in the Company dropdown menu opens the People Module’s Certification Legend and the User/Role Report Selection table.

Reports

Supervisor Report Shared Reports Create Shared Report

Report: Generate Shared Report

Report Title *

Company *

Report Expiration *

Report Never Expires

Expiration Date

Certification Legend

Valid Due Overdue Expired Not Currently Required Inherited from parent Private

Deferred Training Legend

Days deferred or remaining in training

	JF General	JF 19 Req'd	JF Member	JF Trainers
<input type="checkbox"/> Anderson, Pamela	<input type="checkbox"/>	<input type="checkbox"/>	<input type="checkbox"/>	<input type="checkbox"/>
<input type="checkbox"/> Brearwood, Aimee	<input type="checkbox"/>	<input type="checkbox"/>	<input type="checkbox"/>	<input type="checkbox"/>
<input type="checkbox"/> Brearwood, Margaret	<input type="checkbox"/>	<input type="checkbox"/>	<input type="checkbox"/>	<input type="checkbox"/>
<input type="checkbox"/> Churchill, Winston	<input type="checkbox"/>	<input type="checkbox"/>	<input type="checkbox"/>	<input type="checkbox"/>
<input type="checkbox"/> Jones, Terry	<input type="checkbox"/>	<input type="checkbox"/>	<input type="checkbox"/>	<input type="checkbox"/>
<input type="checkbox"/> Man, Test	<input type="checkbox"/>	<input type="checkbox"/>	<input type="checkbox"/>	<input type="checkbox"/>
<input type="checkbox"/> Melvin, Emma	<input type="checkbox"/>	<input type="checkbox"/>	<input type="checkbox"/>	<input type="checkbox"/>
<input type="checkbox"/> Petersen, Tracey	<input type="checkbox"/>	<input type="checkbox"/>	<input type="checkbox"/>	<input type="checkbox"/>
<input type="checkbox"/> Trainer, Troy	<input type="checkbox"/>	<input type="checkbox"/>	<input type="checkbox"/>	<input type="checkbox"/>
<input type="checkbox"/> Tucker, James	<input type="checkbox"/>	<input type="checkbox"/>	<input type="checkbox"/>	<input type="checkbox"/>
<input type="checkbox"/> Welch, Nate	<input type="checkbox"/>	<input type="checkbox"/>	<input type="checkbox"/>	<input type="checkbox"/>
<input type="checkbox"/> Wilson, Tommy	<input type="checkbox"/>	<input type="checkbox"/>	<input type="checkbox"/>	<input type="checkbox"/>
<input type="checkbox"/> Collins, Reed	<input type="checkbox"/>	<input type="checkbox"/>	<input type="checkbox"/>	<input type="checkbox"/>
<input type="checkbox"/> Gardner, Marcus	<input type="checkbox"/>	<input type="checkbox"/>	<input type="checkbox"/>	<input type="checkbox"/>
<input type="checkbox"/> Johnston, Tyler	<input type="checkbox"/>	<input type="checkbox"/>	<input type="checkbox"/>	<input type="checkbox"/>
<input type="checkbox"/> Joseph, Colin	<input type="checkbox"/>	<input type="checkbox"/>	<input type="checkbox"/>	<input type="checkbox"/>
<input type="checkbox"/> Melanie, Adeline	<input type="checkbox"/>	<input type="checkbox"/>	<input type="checkbox"/>	<input type="checkbox"/>
<input type="checkbox"/> Robertson, Andrew	<input type="checkbox"/>	<input type="checkbox"/>	<input type="checkbox"/>	<input type="checkbox"/>
<input type="checkbox"/> Spliers, Caleb	<input type="checkbox"/>	<input type="checkbox"/>	<input type="checkbox"/>	<input type="checkbox"/>
<input type="checkbox"/> Tucker, Marshall	<input type="checkbox"/>	<input type="checkbox"/>	<input type="checkbox"/>	<input type="checkbox"/>
<input type="checkbox"/> Twigley, Mason	<input type="checkbox"/>	<input type="checkbox"/>	<input type="checkbox"/>	<input type="checkbox"/>
<input type="checkbox"/> Wilson, Boris	<input type="checkbox"/>	<input type="checkbox"/>	<input type="checkbox"/>	<input type="checkbox"/>

Generate Shared Report Cancel

selection, but the report creator can select “Expiration Date”

In the User/Role Report Selection table, columns represent the company's certification roles. The rows contain all available users. The colored dot next to the check boxes in each cell indicates the status of each user relative to the Certification Role. A dash with no checkbox indicates that the user is not assigned to that Certification Role.

Select the checkboxes for all certification information to be included in the report.

Selecting the checkbox in the first row will select all the checkboxes in that column. Selecting the checkbox in the first column will select all the checkboxes in that row.

To create the report, select the "Generate Shared Report" button or select "Cancel" to return to the Shared Reports tab on the Reports Page.

Shared Reports also has a failsafe trigger of alerting the user before sending the report if all employee certifications are not current/green. This feature can be helpful in the event that this information would not reflect well upon the company. When the "Generate Shared Report" button is clicked a dialogue box will appear in order to protect the user's certification privacy and ensure that the report being created is accurate.

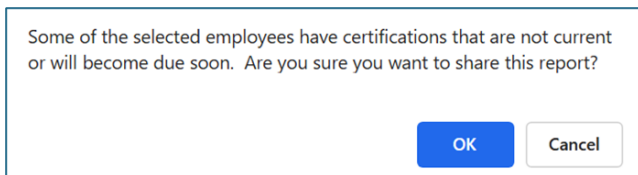

The message states, "Some of the selected employees have certifications that are not current or will become due soon. Are you sure you want to share this report?" Selecting "OK" will generate the report and open the Shared Report Page.

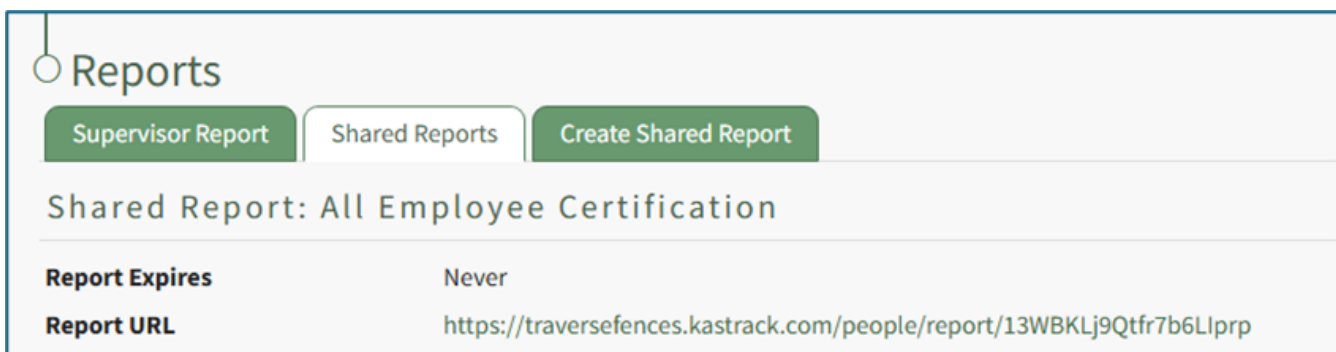

The Shared Report Page shows the report's expiration date and contains a URL to the report. The link can be used to share access to the report, and can also be sent via email from the Shared Reports Tab.

Email Shared Report

Email Address *

For multiple recipients, separate email addresses with commas.

Personal Message

Attachment(s) No file chosen

[Delete Report](#)

To simultaneously share the report with multiple email addresses, make sure each email address is separated with a comma. A personal message can be included in the textbox along with any desired attachments. To submit, select the “Send Shared Report” button. To delete the new report, select the “Delete Report” text on the right side of the screen.

Once the report has been shared, the page will show “You successfully shared this report with (the input email addresses).”

If the URL is clicked, it will create a color-coded, clickable table with the users, their certifications, and their statuses.

Revision #4

Created 2025-12-07 17:52:40 UTC by Mitzi Orkus

Updated 2026-01-18 15:06:17 UTC by Mitzi Orkus