

aaaaSandbox Test Book

This is for testing of the bookstack system - This will be deleted eventually!

- [Parent Page](#)
- [Child Page](#)
- [A story on a dog](#)
- [Mitzi's Playground](#)

Parent Page

Here ya go!

Almost!

How To: Open a Page

Test this is Sundays.

To assign a certification role to multiple users at once, select the Roles Page in the People Module from the Main Menu to open the Certification Roles Page.

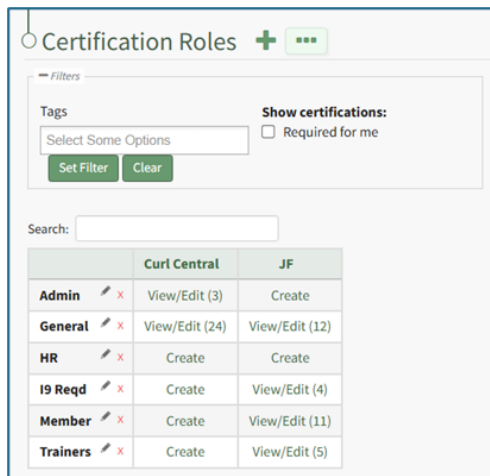

The screenshot shows the 'Certification Roles' page. At the top, there is a title 'Certification Roles' with a plus sign and a menu icon. Below the title is a 'Filters' section containing a 'Tags' dropdown menu with the text 'Select Some Options', a 'Set Filter' button, and a 'Clear' button. To the right of the tags is a 'Show certifications:' section with a checkbox labeled 'Required for me'. Below the filters is a search bar. The main content is a table with columns for role names and their associated actions for two categories: 'Curl Central' and 'JF'.

	Curl Central	JF
Admin ✕	View/Edit (3)	Create
General ✕	View/Edit (24)	View/Edit (12)
HR ✕	Create	Create
I9 Reqd ✕	Create	View/Edit (4)
Member ✕	Create	View/Edit (11)
Trainers ✕	Create	View/Edit (5)

Click the "View/Edit (#)" clickable link that pertains to the role you want to assign users to opening the Assigned Users Tab of the specified certification role's Details Page.

Roles

Assigned Users Required Certifications Role Info

JF I9 Req: Assigned Users

Certification Legend Valid Due Overdue Expired Not Currently Required Inherited from parent Private
 Deferred/Training Legend Days deferred or remaining in training

Search:

Roles	JF I9 Req
Certifications	Employee I9
Breerwood, Margaret	Never expires
Collins, Reed	Nothing on file.
Gardner, Marcus	Nothing on file.
Jones, Terry	Nothing on file.
Petersen, Tracey	Nothing on file.
Trainer, Troy	Nothing on file.

Showing 1 to 6 of 6 entries

Edit Users

Candidate Users Not Currently Assigned to This Role

Name	Assign User
Churchill, Winston	Add User

Showing 1 to 1 of 1 entries

The Assigned Users Table shows the user's names in the first column. The following columns show the certifications assigned to the role selected. Click the "Edit Users" button to open the Edit User Table on the Assigned Users Tab.

Roles

Assigned Users Required Certifications Role Info

JF Shift Manager: Edit Users

Search:

Select All		Approx. Training Time Remaining	Approx. Training Cost Remaining
<input type="checkbox"/>	Anderson, Pamela	0 hours	--
<input type="checkbox"/>	Breerwood, Aimee	0 hours	--
<input type="checkbox"/>	Breerwood, Margaret	0 hours	--
<input type="checkbox"/>	Churchill, Winston	0 hours	--
<input checked="" type="checkbox"/>	Collins, Reed	0 hours	--
<input type="checkbox"/>	Folbe, Hunter	0 hours	--
<input type="checkbox"/>	Gardner, Marcus	0 hours	--
<input checked="" type="checkbox"/>	Johnston, Tyler	0 hours	--
<input checked="" type="checkbox"/>	Jones, Terry	0 hours	--
<input type="checkbox"/>	Joseph, Colin	0 hours	--
<input type="checkbox"/>	LISTING_MEMBERSHIP	0 hours	--
<input type="checkbox"/>	Klein, Test	0 hours	--
<input type="checkbox"/>	Melanie, Adeline	0 hours	--
<input checked="" type="checkbox"/>	Melvin, Emma	0 hours	--
<input type="checkbox"/>	Petersen, Tracey	0 hours	--
<input checked="" type="checkbox"/>	Robertson, Andrew	0 hours	--
<input type="checkbox"/>	Spiers, Caleb	0 hours	--
<input type="checkbox"/>	Trainer, Troy	0 hours	--
<input type="checkbox"/>	Tucker, James	0 hours	--
<input type="checkbox"/>	Tucker, Marshall	0 hours	--
<input type="checkbox"/>	Welch, Mason	0 hours	--
<input checked="" type="checkbox"/>	Welch, Nate	0 hours	--
<input type="checkbox"/>	Wilson, Boris	0 hours	--
<input type="checkbox"/>	Wilson, Tommy	0 hours	--

Showing 1 to 24 of 24 entries

Save Changes Cancel

Use the checkboxes in the first column to identify the users the certification role now applies to.

Use the checkbox in the header row to select/deselect all available users.

Click the "Save Changes" button and return to the Assigned Users tab.

This is

This is a nested collapsible

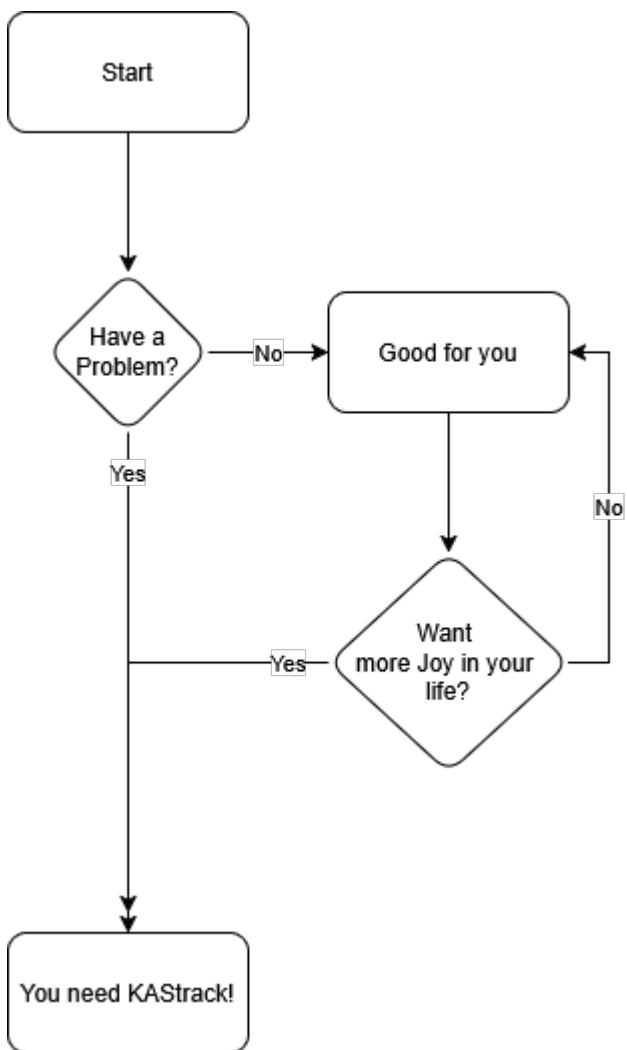

What do you call a fake noodle?

An impasta!

Haha! Get it??? an IMPASTA!!!!



Haha!

Child Page

This is what we know on Alaska:

[Deactivate a User Account](#)

A story on a dog

This is a story about Reina.

She loved to watch the Saints on Sundays. Especially when there was bacon involved. Her papa did not like anything that involved gluten within the recipe.

Mitzi's Playground

Hi Robert.

How was your King Cake.

Figuring it Out

This is a fun thing.